COMPASS
AUCTIONS & REAL ESTATE

Property Address:

2.5+/-Acre Vacant site @
Christian Dr & Hwy 18
Brandon, MS 39042

Online Auction
SoldonCompass.com

(800) 729-6466

PARCEL ID:
H08 000010 00130

Highlights:

* Excellent Hwy 18 Visibility

* Newly Developed Area

* Just South of I-20

* Across the street from Home Depot

Compass Auctions & Real Estate

Listing Agent Info:

Mike Flannes
Lane-Harkins
(601) 932-4663
Lice #8469

Email:
info@soldoncomapss.com

ONLINE ONLY ABSOLUTE AUCTION

Selling on Behalf of UNITED STATES MARSHALS SERVICE

UNITED STATES DEPARTMENT OF JUSTICE

Managed by Colliers International

Colliers INTERNATIONAL

2.5+/-Acre Vacant site @ Christian Dr & Hwy 18 Brandon, MS 39042

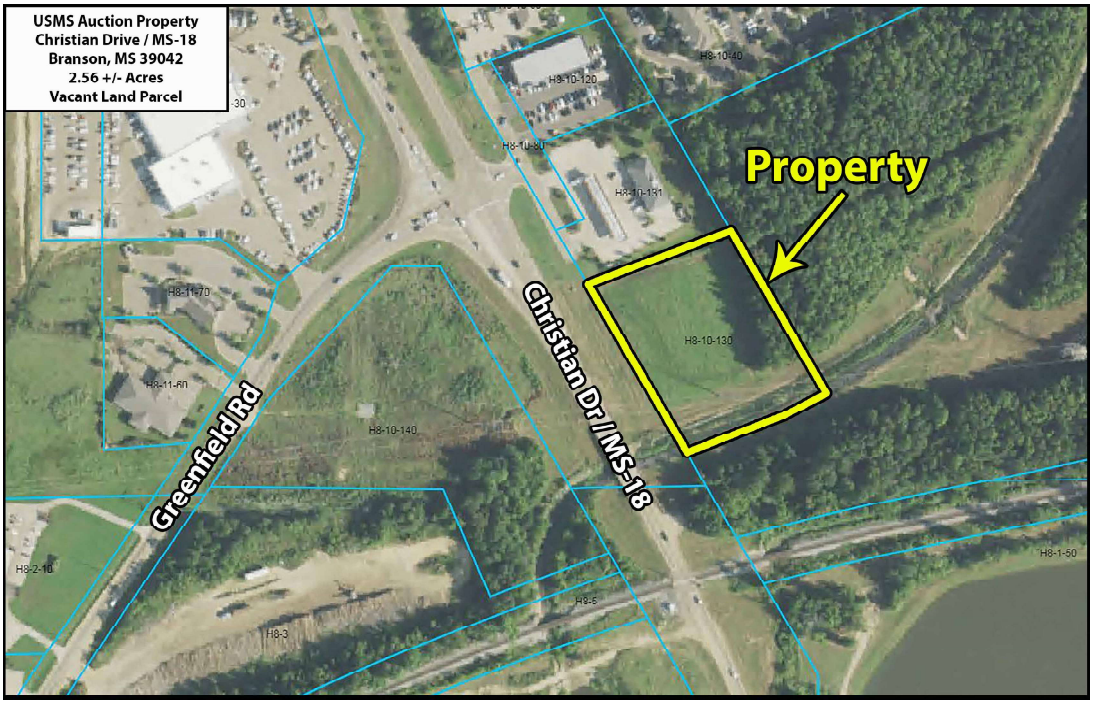

Selling on behalf of the United States Marshals Service. All property sold "As-is, Where is". Buyer and/or buyer's agent responsible for verifying all pertinent information relating to the property; including but not limited to square footage, acreage, condition, utilities, tax information, school zones, local permitting and zoning, etc.